

REVISIONS		
No./Date	Description	By

- SITE INVENTORY NOTES:**
- PREPARER OF THE PLAN: TRIPP ENGINEERING, P.C.
 - APPLICANT NAME: 6943 MARKET LLC
 - SITE ADDRESS OF THE DEVELOPMENT: 427 EASTWOOD ROAD
 - PROPERTY OWNER: 6943 MARKET LLC
 - DEVELOPER: 6943 MARKET LLC
 - PROPERTY BOUNDARY: SEE PLAN
TAX PARCEL INFORMATION: R05013-002-001-001
 - PROPERTY ZONING: RB-REGIONAL BUSINESS
 - ADJACENT PROPERTY OWNER INFORMATION: SEE PLAN
 - VICINITY MAP: SEE PLAN
 - TOPOGRAPHY: SEE PLAN
 - 100-YEAR FLOOD BOUNDARY: N/A
 - EXISTING DITCHES, CREEKS AND STREAMS: SEE PLAN
 - SOIL: KU; KUREB-URBAN
 - CAMA AEC: N/A
 - CAMA LAND CLASSIFICATION: URBAN
 - CONSERVATION RESOURCES: NONE
ASSOCIATED SETBACKS: N/A
 - HISTORIC OR ARCHAEOLOGICAL SITE: N/A
 - CEMETERIES, BURIAL SITES/GROUNDS: N/A
 - FORESTED AREAS, HABITAT AND DOMINANT SPECIES: N/A
 - WETLANDS: NONE
 - PROTECTED SPECIES OR HABITAT: N/A
 - EXISTING OR PROPOED THOROUGHFARES, BIKE ROUTES, PEDESTRIAN SIDEWALKS OR TRAILS AND TRANSIT FACILITIES: SEE SITE PLAN.

EXISTING CONDITIONS, SITE INVENTORY AND DEMOLITION PLAN
VISION DR. RETAIL
 WILMINGTON, NORTH CAROLINA

TRIPP ENGINEERING, P.C.
 419 Chestnut Street
 Wilmington, North Carolina 28401
 Phone 910-763-5100
 Fax 910-763-5631
© 2015 TRIPP ENGINEERING, P.C.
 LICENSE NO. C-1427

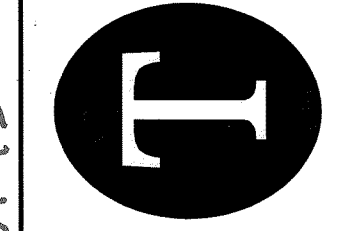

Approved Construction Plan	
Name	Date
Planning	
Traffic	
Fire	

STORMWATER MANAGEMENT PLAN APPROVED	
CITY OF WILMINGTON ENGINEERING DEPARTMENT	
DATE	PERMIT #
SIGNED	

For each open utility cut of City streets, a \$325 permit shall be required from the City prior to occupancy and/or project acceptance.

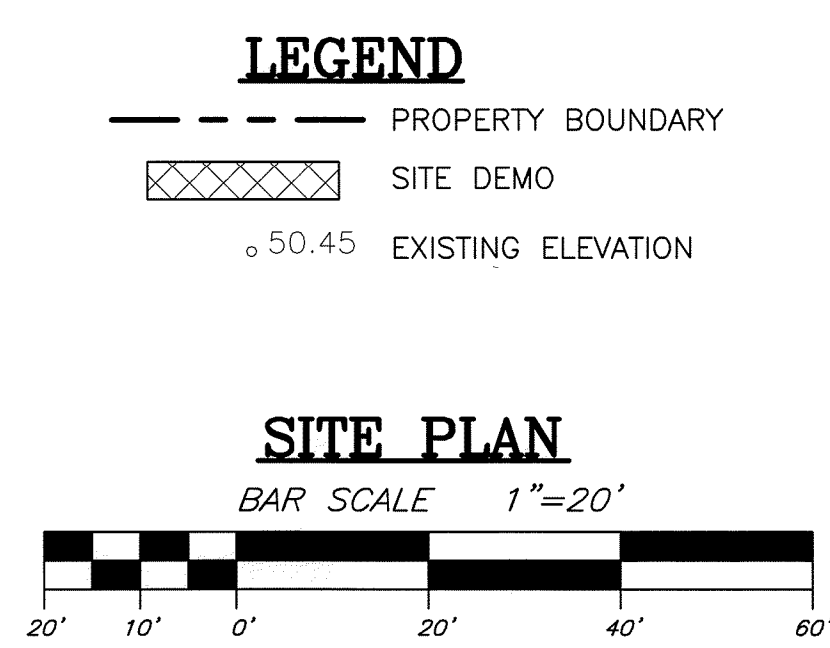

10-07-15
 DATE 10-07-15
 DESIGN PGT
 DRAWN EJW

C1
 SHEET 1 OF 3
 15016

REVISIONS		
No./Date	Description	By



SITE DATA:

PROPERTY OWNER	6943 MARKET LLC
PROJECT ADDRESS	427 EASTWOOD ROAD
PIN NUMBER	R05013-002-001-001
AREA NOT IN A FEMA 100-YEAR FLOOD ZONE	
ZONING DISTRICT	RB-REGIONAL BUSINESS
DISTURBED AREA	.40 Ac.

SETBACKS REQUIRED

FRONT:	20'
REAR:	10'
SIDE:	0'
CORNER LOT SIDE:	20'

PROPOSED BUILDING SETBACKS

FRONT:	89'
REAR:	28'
SIDE:	25'
CORNER LOT SIDE:	25'

TRAFFIC

- 1) ALL PAVEMENT MARKINGS IN PUBLIC RIGHTS-OF-WAY AND FOR DRIVEWAYS ARE TO BE THERMOPLASTIC AND MEET CITY AND/OR NCDOT STANDARDS.
- 2) TRAFFIC CONTROL DEVICES (INCLUDING SIGNS AND PAVEMENT MARKINGS) IN AREAS OPEN TO PUBLIC TRAFFIC ARE TO MEET MUTCD (MANUAL ON UNIFORM TRAFFIC CONTROL DEVICES) STANDARDS.
- 3) CONTACT TRAFFIC ENGINEERING AT 341-7888 TO ENSURE THAT ALL TRAFFIC SIGNALS FACILITIES AND EQUIPMENT ARE SHOWN ON THE PLAN.
- 4) CALL TRAFFIC ENGINEERING AT 341-7888 FORTY-EIGHT HOURS PRIOR TO ANY EXCAVATION IN THE RIGHT-OF-WAY.
- 5) ANY BROKEN OR MISSING SIDEWALK PANELS, DRIVEWAY PANELS AND CURBING WILL BE REPLACED.
- 6) CONTACT 910-341-7888 TO DISCUSS STREET LIGHTING OPTIONS.
- 7) ALL TRAFFIC CONTROL SIGNS AND MARKINGS OFF THE RIGHT-OF-WAY ARE TO BE MAINTAINED BY THE PROPERTY OWNER IN ACCORDANCE WITH MUTCD STANDARDS.
- 8) NO ROWS TO BE CLOSED.
- 9) NO STREETS PROPOSED.
- 10) OFF SITE PARKING PROPOSED AS SHOWN.
- 11) DRIVEWAYS TO MEET CITY STANDARDS.
- 12) ALL PARKING STALL MARKINGS AND LANE ARROWS WITHIN THE PARKING AREAS SHALL BE WHITE.
- 13) STOP SIGNS AND STREET SIGNS TO REMAIN IN PLACE DURING CONSTRUCTION.
- 14) TACTILE WARNING MATS SHALL BE INSTALLED ON ALL WHEELCHAIR RAMPS.

LANDSCAPING

- 1) A LANDSCAPING PLAN INDICATING THE LOCATION OF REQUIRED STREET TREES SHALL BE SUBMITTED TO THE CITY OF WILMINGTON TRAFFIC ENGINEERING DIVISION AND THE PARKS AND RECREATION DEPARTMENT FOR REVIEW AND APPROVAL PRIOR TO THE RECORDING OF THE FINAL PLAT.
- 2) NO OBSTRUCTIONS ARE PERMITTED IN THE SPACE BETWEEN THIRTY (30) INCHES AND TEN (10) FEET ABOVE THE GROUND WITHIN THE TRIANGULAR SITE DISTANCE.
- 3) PRIOR TO ANY CLEARING, GRADING OR CONSTRUCTION ACTIVITY, TREE PROTECTION FENCING WILL BE INSTALLED AROUND PROTECTED TREES OR GROVES OF TREES AND NO CONSTRUCTION WORKERS, TOOLS, MATERIALS, OR VEHICLES ARE PERMITTED WITHIN THE TREE PROTECTION FENCING.
- 4) ANY TREES AND/OR AREAS DESIGNATED TO BE PROTECTED MUST BE PROPERLY BARRICADED WITH FENCING AND PROTECTED THROUGHOUT CONSTRUCTION TO INSURE THAT NO CLEARING, GRADING OR STAGING OF MATERIALS WILL OCCUR IN THOSE AREAS.
- 5) NO EQUIPMENT IS ALLOWED ON SITE UNTIL ALL TREE PROTECTION FENCING AND SILT FENCING IS INSTALLED AND APPROVED. PROTECTIVE FENCING IS TO BE MAINTAINED THROUGHOUT THE DURATION OF THE PROJECT AND CONTRACTORS SHALL RECEIVE ADEQUATE INSTRUCTIONS ON TREE PROTECTION METHODS.

CFPUA

- 1) WATER AND SEWER SERVICE SHALL MEET CAPE FEAR PUBLIC UTILITY AUTHORITY (CFPUA) DETAILS AND SPECIFICATIONS.
- 2) PROJECT SHALL COMPLY WITH THE CFPUA CROSS CONNECTION CONTROL REQUIREMENTS. WATER METER(S) CANNOT BE RELEASED UNTIL ALL REQUIREMENTS ARE MET AND THE STATE HAS GIVEN THEIR FINAL APPROVAL.
- 3) IF THE CONTRACTOR DESIRES CFPUA WATER FOR CONSTRUCTION, HE SHALL APPLY IN ADVANCE FOR THIS SERVICE AND MUST PROVIDE A REDUCED PRESSURE ZONE (RPZ) BACKFLOW PREVENTION DEVICE ON THE DEVELOPERS SIDE OF THE WATER METER BOX.
- 4) ANY IRRIGATION SYSTEM SUPPLIED BY CFPUA WATER SHALL COMPLY WITH THE CFPUA'S CONNECTION CONTROL REGULATION. CALL 332-6419 FOR INFORMATION.
- 5) ANY BACKFLOW PREVENTION DEVICES REQUIRED BY CFPUA WILL NEED TO BE ON THE LIST OF APPROVED DEVICES FOR USCFCOCHR OR ASSE.
- 6) PUBLIC WATER AND SEWER EXISTING.
- 7) CONTACT THE NORTH CAROLINA ONE CALL CENTER AT 1-800-632-4949 PRIOR TO DOING ANY DIGGING, CLEARING OR GRADING.
- 8) ANY IRRIGATION SYSTEM SHALL BE EQUIPPED WITH A RAIN AND FREEZER SENSOR.
- 9) CONTRACTOR TO FIELD VERIFY EXISTING WATER AND SEWER SERVICE LOCATIONS, SIZES AND MATERIALS PRIOR TO CONSTRUCTION. ENGINEER TO BE NOTIFIED OF ANY CONFLICTS.

DRAINAGE

- 1) SHEET FLOW TO PROPOSED DROP INLETS TO EXISTING STORM DRAIN SYSTEM.

PARKING REQUIRED: (RETAIL/OFFICE) 3,000 SF

MAXIMUM: 1,200 SF (3,000/200)	15
MINIMUM: 1,400 SF (3,000/400)	8

PARKING REQUIRED: (WAREHOUSE) 1,250 SF

REQUIREMENT: 1/1,000 SF (1,250/1,000)	2
---------------------------------------	---

TOTAL PARKING REQUIRED (MAXIMUM): 17

TOTAL PARKING REQUIRED (MINIMUM): 10

TOTAL PARKING PROVIDED: 11

CAMA LAND USE: URBAN

PUBLIC WATER AND SEWER BY CFPUA

EXISTING WATER FLOW:	561 GPD
EXISTING SEWER FLOW:	510 GPD
PROPOSED WATER FLOW:	561 GPD
(120 GPD/1000 SF x 4,250 SF x 110%)	
PROPOSED SEWER FLOW:	510 GPD
(120 GPD/1000 SF x 4,250 SF)	

HANDICAP SPOTS REQUIRED

(1-25 SPOTS= 1 HANDICAP SPOT)	PROPOSED
11 SPOTS/25=1	1 HANDICAP SPOTS

BICYCLE PARKING REQUIRED (11 SPACES) 5 BICYCLE PARKS

BICYCLE PARKING PROPOSED 5 BICYCLE PARKS

Approved Construction Plan

Name	Date

Planning _____

Traffic _____

Fire _____

STORMWATER MANAGEMENT PLAN APPROVED

CITY OF WILMINGTON
ENGINEERING DEPARTMENT

DATE _____ PERMIT # _____

SIGNED _____

For each open utility cut of City streets, a \$325 permit shall be required from the City prior to occupancy and/or project acceptance.

NOTES:

ZONING

- 1) TOPOGRAPHY COMPLETED BY PATRICK C. BRISTOW LAND SURVEYING, P.C.
- 2) PERMITTING OF BUSINESS IDENTIFICATION SIGNAGE IS A SEPARATE PROCESS. CITY OF WILMINGTON WILL NOT ALLOW OBSTRUCTIONS WITHIN THE RIGHT-OF-WAY.
- 3) CONTRACTOR SHALL FIELD VERIFY SIZE, MATERIAL, INVERTS AND LOCATION OF ALL EXISTING UTILITIES PRIOR TO INSTALLATION OF PROPOSED CONNECTIONS.
- 4) EXISTING EASEMENTS AS SHOWN
- 5) CONTRACTOR SHALL MAINTAIN ALL-WEATHER ACCESS FOR EMERGENCY VEHICLES AT ALL TIMES DURING CONSTRUCTION.
- 6) UNDERGROUND FIRE LINE(S) MUST BE PERMITTED AND INSPECTED BY THE WILMINGTON FIRE DEPARTMENT FROM THE PUBLIC RIGHT-OF-WAY TO THE BUILDING. CONTACT THE WILMINGTON FIRE DEPARTMENT DIVISION OF FIRE AND LIFE SAFETY AT 910-341-0696.

SOLID WASTE

- 1) SITE TO USE ROLL-OUT TYPE CARTS

TRAFFIC

- 1) ALL PAVEMENT MARKINGS IN PUBLIC RIGHTS-OF-WAY AND FOR DRIVEWAYS ARE TO BE THERMOPLASTIC AND MEET CITY AND/OR NCDOT STANDARDS.
- 2) TRAFFIC CONTROL DEVICES (INCLUDING SIGNS AND PAVEMENT MARKINGS) IN AREAS OPEN TO PUBLIC TRAFFIC ARE TO MEET MUTCD (MANUAL ON UNIFORM TRAFFIC CONTROL DEVICES) STANDARDS.
- 3) CONTACT TRAFFIC ENGINEERING AT 341-7888 TO ENSURE THAT ALL TRAFFIC SIGNALS FACILITIES AND EQUIPMENT ARE SHOWN ON THE PLAN.
- 4) CALL TRAFFIC ENGINEERING AT 341-7888 FORTY-EIGHT HOURS PRIOR TO ANY EXCAVATION IN THE RIGHT-OF-WAY.
- 5) ANY BROKEN OR MISSING SIDEWALK PANELS, DRIVEWAY PANELS AND CURBING WILL BE REPLACED.
- 6) CONTACT 910-341-7888 TO DISCUSS STREET LIGHTING OPTIONS.
- 7) ALL TRAFFIC CONTROL SIGNS AND MARKINGS OFF THE RIGHT-OF-WAY ARE TO BE MAINTAINED BY THE PROPERTY OWNER IN ACCORDANCE WITH MUTCD STANDARDS.
- 8) NO ROWS TO BE CLOSED.
- 9) NO STREETS PROPOSED.
- 10) OFF SITE PARKING PROPOSED AS SHOWN.
- 11) DRIVEWAYS TO MEET CITY STANDARDS.
- 12) ALL PARKING STALL MARKINGS AND LANE ARROWS WITHIN THE PARKING AREAS SHALL BE WHITE.
- 13) STOP SIGNS AND STREET SIGNS TO REMAIN IN PLACE DURING CONSTRUCTION.
- 14) TACTILE WARNING MATS SHALL BE INSTALLED ON ALL WHEELCHAIR RAMPS.

LANDSCAPING

- 1) A LANDSCAPING PLAN INDICATING THE LOCATION OF REQUIRED STREET TREES SHALL BE SUBMITTED TO THE CITY OF WILMINGTON TRAFFIC ENGINEERING DIVISION AND THE PARKS AND RECREATION DEPARTMENT FOR REVIEW AND APPROVAL PRIOR TO THE RECORDING OF THE FINAL PLAT.
- 2) NO OBSTRUCTIONS ARE PERMITTED IN THE SPACE BETWEEN THIRTY (30) INCHES AND TEN (10) FEET ABOVE THE GROUND WITHIN THE TRIANGULAR SITE DISTANCE.
- 3) PRIOR TO ANY CLEARING, GRADING OR CONSTRUCTION ACTIVITY, TREE PROTECTION FENCING WILL BE INSTALLED AROUND PROTECTED TREES OR GROVES OF TREES AND NO CONSTRUCTION WORKERS, TOOLS, MATERIALS, OR VEHICLES ARE PERMITTED WITHIN THE TREE PROTECTION FENCING.
- 4) ANY TREES AND/OR AREAS DESIGNATED TO BE PROTECTED MUST BE PROPERLY BARRICADED WITH FENCING AND PROTECTED THROUGHOUT CONSTRUCTION TO INSURE THAT NO CLEARING, GRADING OR STAGING OF MATERIALS WILL OCCUR IN THOSE AREAS.
- 5) NO EQUIPMENT IS ALLOWED ON SITE UNTIL ALL TREE PROTECTION FENCING AND SILT FENCING IS INSTALLED AND APPROVED. PROTECTIVE FENCING IS TO BE MAINTAINED THROUGHOUT THE DURATION OF THE PROJECT AND CONTRACTORS SHALL RECEIVE ADEQUATE INSTRUCTIONS ON TREE PROTECTION METHODS.

CFPUA

- 1) WATER AND SEWER SERVICE SHALL MEET CAPE FEAR PUBLIC UTILITY AUTHORITY (CFPUA) DETAILS AND SPECIFICATIONS.
- 2) PROJECT SHALL COMPLY WITH THE CFPUA CROSS CONNECTION CONTROL REQUIREMENTS. WATER METER(S) CANNOT BE RELEASED UNTIL ALL REQUIREMENTS ARE MET AND THE STATE HAS GIVEN THEIR FINAL APPROVAL.
- 3) IF THE CONTRACTOR DESIRES CFPUA WATER FOR CONSTRUCTION, HE SHALL APPLY IN ADVANCE FOR THIS SERVICE AND MUST PROVIDE A REDUCED PRESSURE ZONE (RPZ) BACKFLOW PREVENTION DEVICE ON THE DEVELOPERS SIDE OF THE WATER METER BOX.
- 4) ANY IRRIGATION SYSTEM SUPPLIED BY CFPUA WATER SHALL COMPLY WITH THE CFPUA'S CONNECTION CONTROL REGULATION. CALL 332-6419 FOR INFORMATION.
- 5) ANY BACKFLOW PREVENTION DEVICES REQUIRED BY CFPUA WILL NEED TO BE ON THE LIST OF APPROVED DEVICES FOR USCFCOCHR OR ASSE.
- 6) PUBLIC WATER AND SEWER EXISTING.
- 7) CONTACT THE NORTH CAROLINA ONE CALL CENTER AT 1-800-632-4949 PRIOR TO DOING ANY DIGGING, CLEARING OR GRADING.
- 8) ANY IRRIGATION SYSTEM SHALL BE EQUIPPED WITH A RAIN AND FREEZER SENSOR.
- 9) CONTRACTOR TO FIELD VERIFY EXISTING WATER AND SEWER SERVICE LOCATIONS, SIZES AND MATERIALS PRIOR TO CONSTRUCTION. ENGINEER TO BE NOTIFIED OF ANY CONFLICTS.

DRAINAGE

- 1) SHEET FLOW TO PROPOSED DROP INLETS TO EXISTING STORM DRAIN SYSTEM.

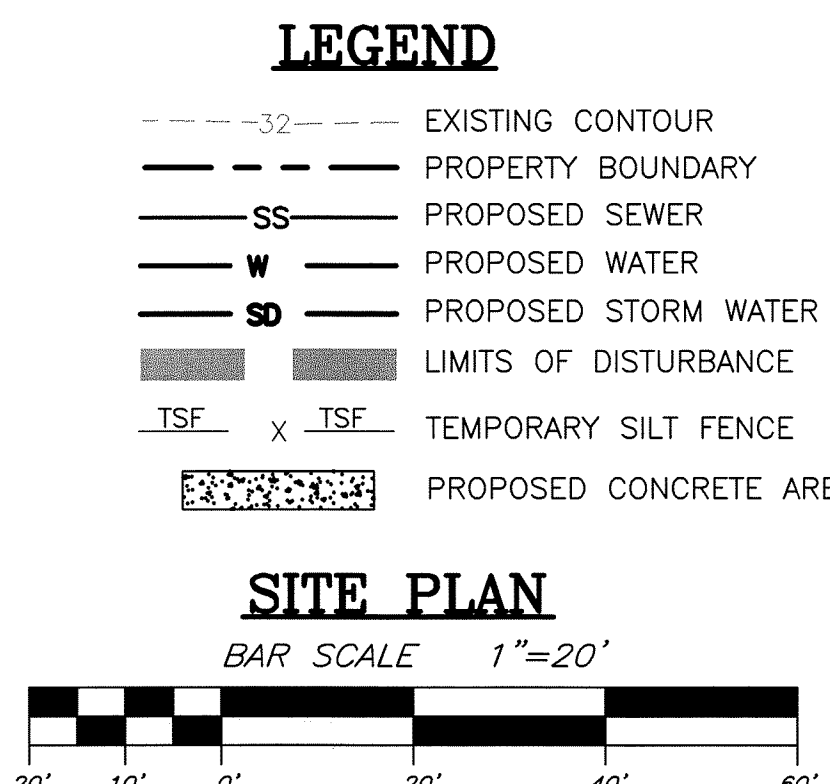
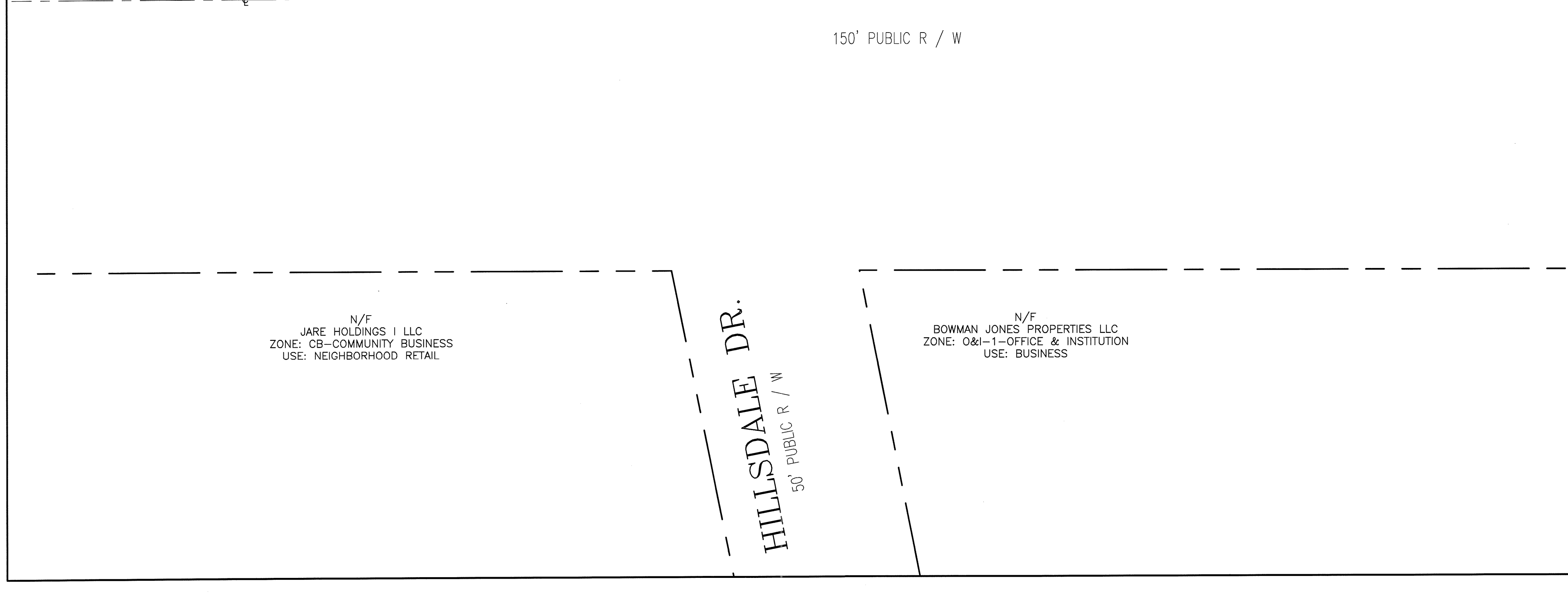
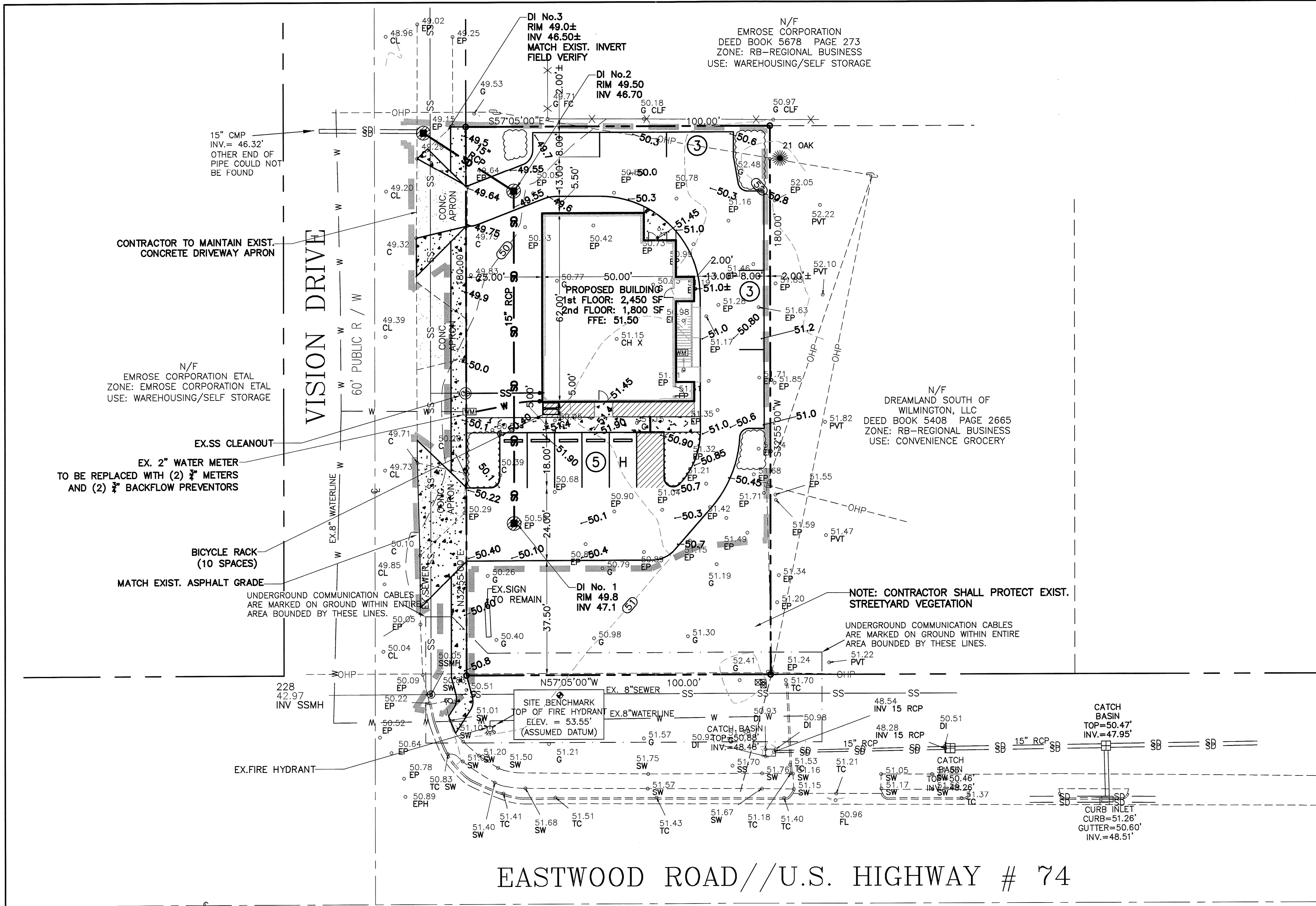

UTILITY
EROSION CONTROL,
GRADING, DRAINAGE,
AND STORMWATER MANAGEMENT PLAN
VISION DR. RETAIL
WILMINGTON, NORTH CAROLINA

TRIPP ENGINEERING, P.C.
 419 Chestnut Street
 Wilmington, North Carolina 28401
 Phone 910-763-5100
 Fax 910-763-6631
© 2015 TRIPP ENGINEERING, P.C.

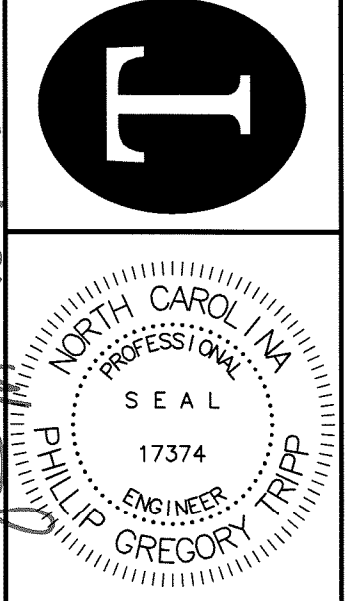

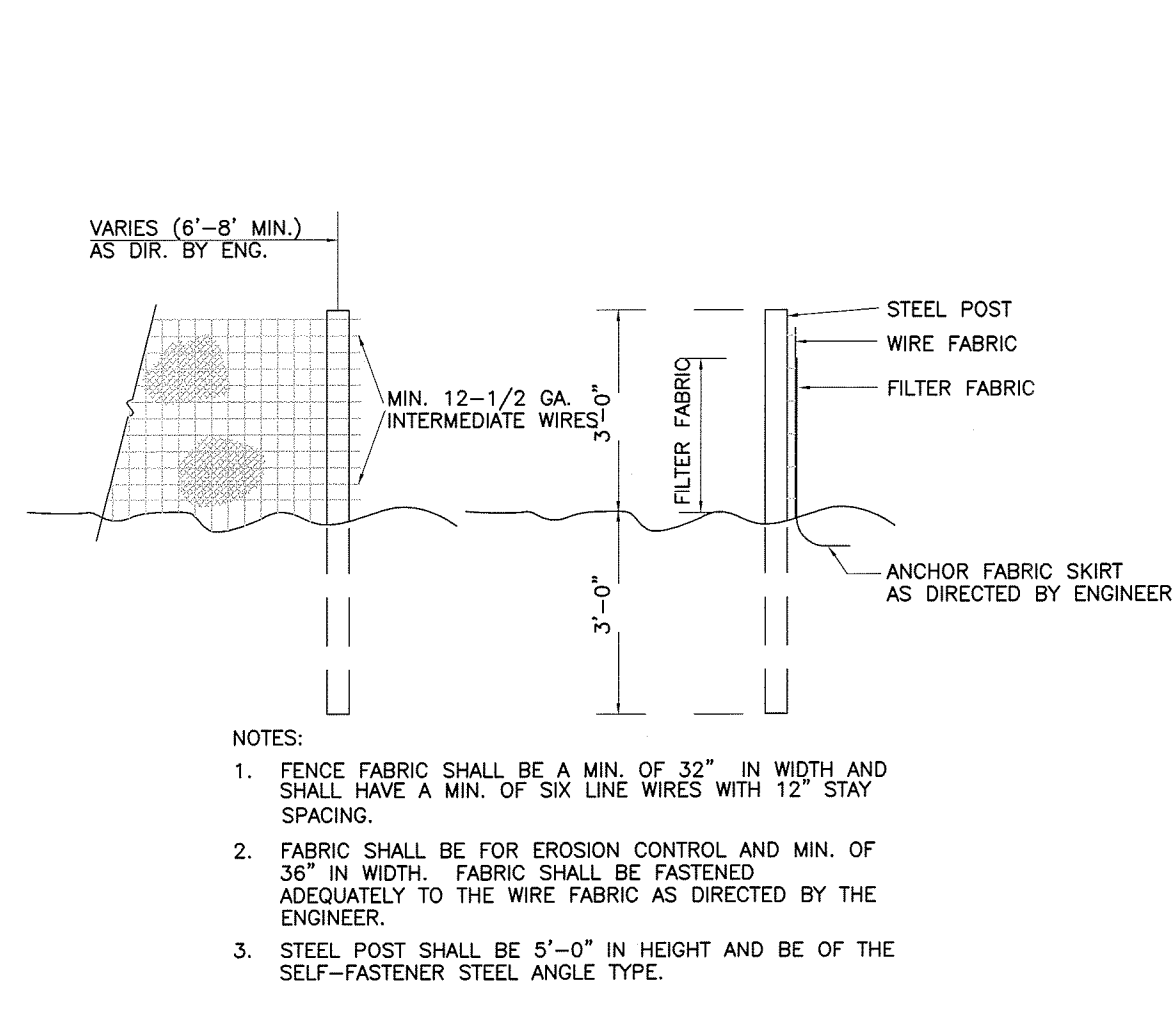

- NOTES:
1. FENCE FABRIC SHALL BE A MIN. OF 32" IN WIDTH AND SHALL HAVE A MIN. OF SIX LINE WIRES WITH 12" STAY SPACING.
2. FABRIC SHALL BE FOR EROSION CONTROL AND MIN. OF 36" IN WIDTH. FABRIC SHALL BE FASTENED ADEQUATELY TO THE WIRE FABRIC AS DIRECTED BY THE ENGINEER.

TEMPORARY SILT FENCE

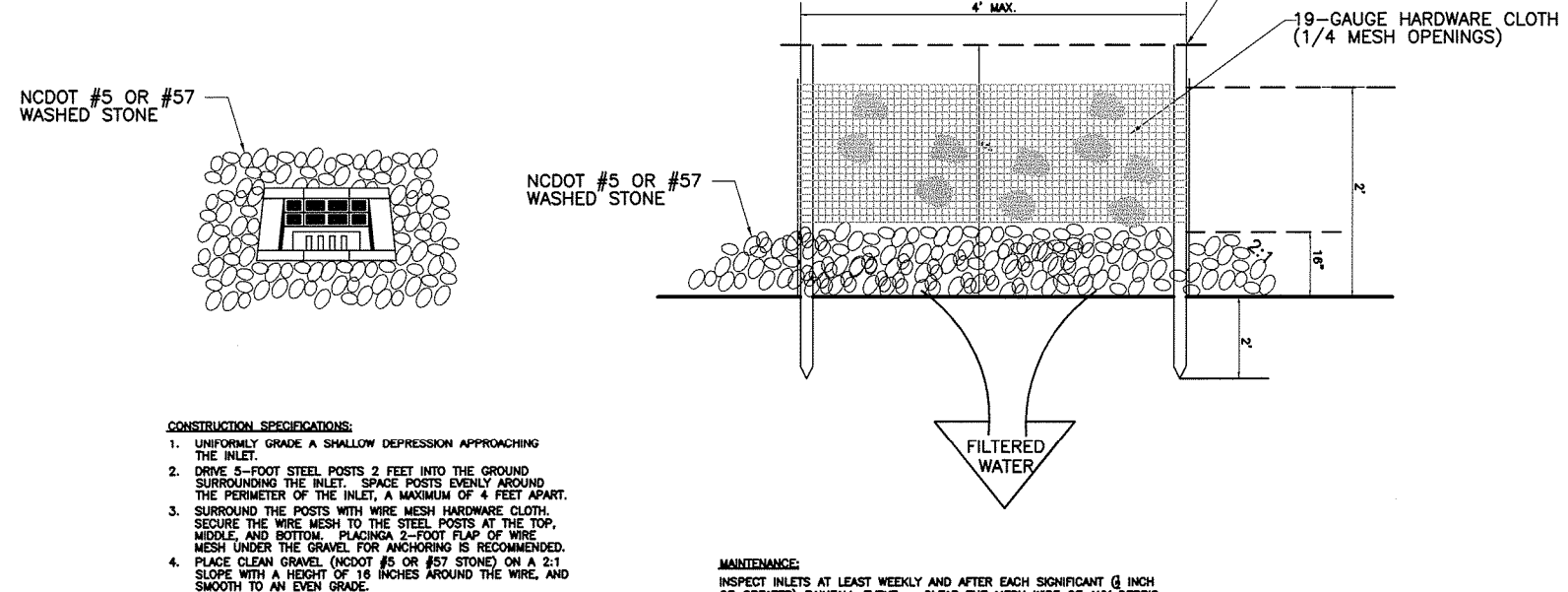

- CONSTRUCTION SPECIFICATIONS:
1. THE SLOPE SHALL BE PROTECTED BY A SWALLOW DEPRESSION APPROXIMATELY 12" DEEP AND 18" WIDE. THE SWALLOW DEPRESSION SHALL BE LOCATED AT THE DOWN-SLOPE END OF THE PROTECTION.
2. THE SWALLOW DEPRESSION SHALL BE REPAIRED IMMEDIATELY AFTER CONSTRUCTION.

HARDWARE CLOTH AND GRAVEL INLET PROTECTION

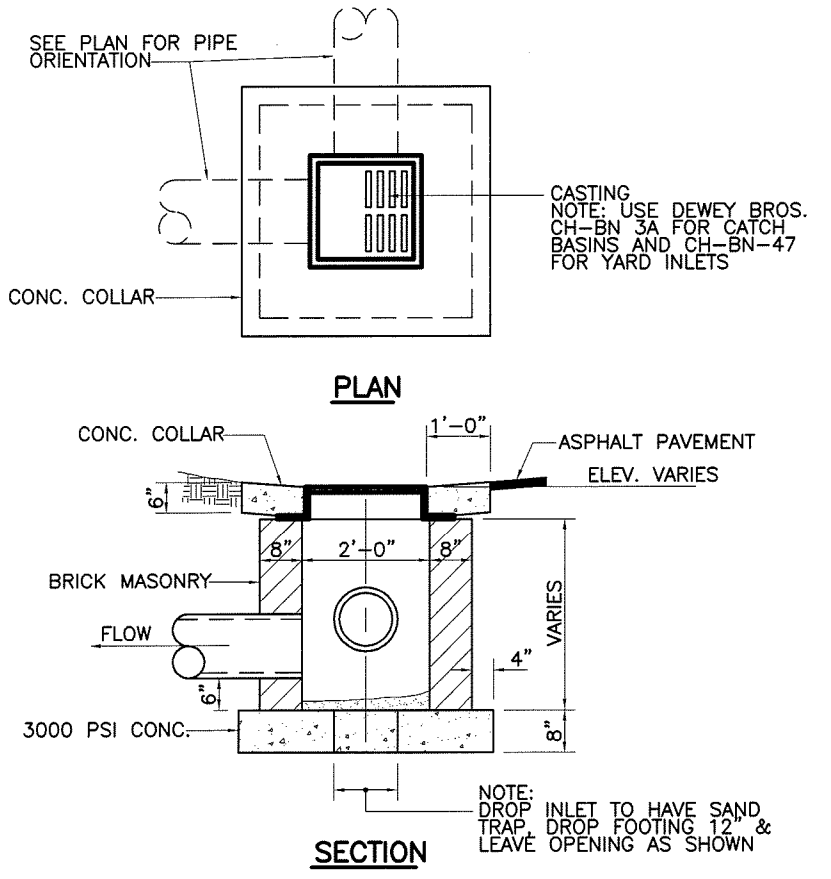

DROP INLET DETAIL

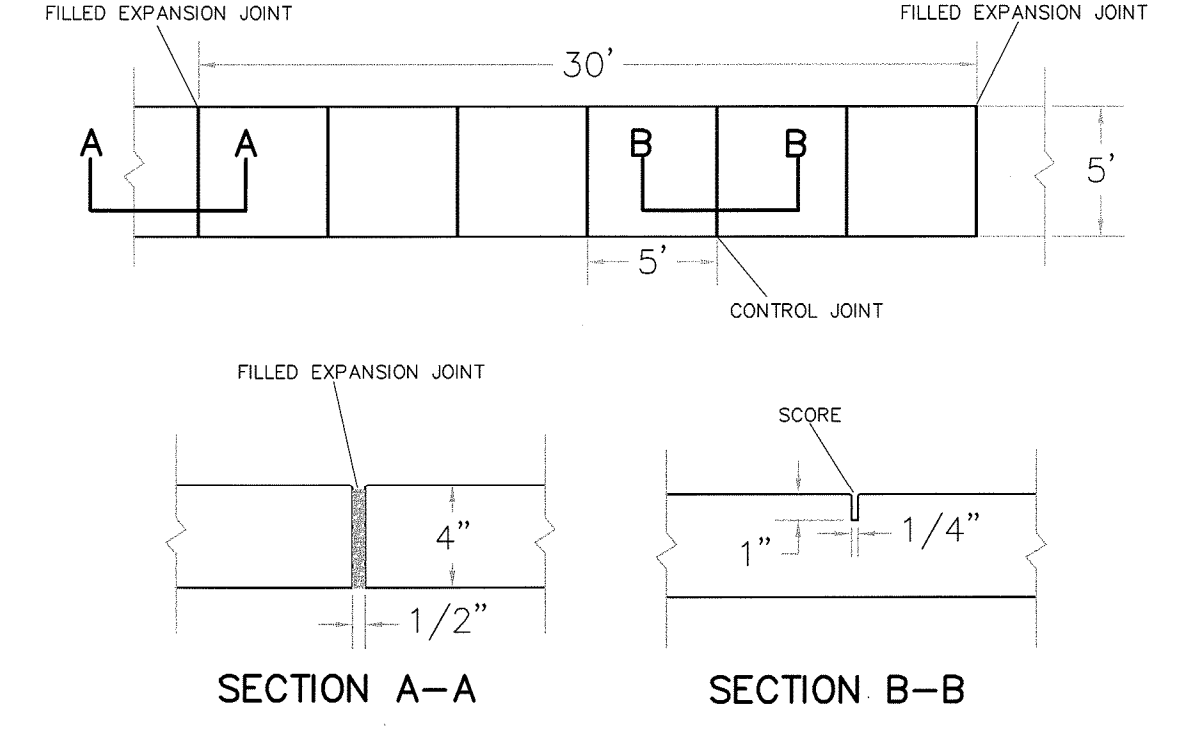

- NOTES:
1. JOINT MATERIAL TO COMPLY WITH CURRENT NCDOT STANDARDS.
2. SANITARY SEWER CLEAN-OUTS, WATER METERS, MANHOLES, AND VALVE UDS TO BE LOCATED OUTSIDE SIDEWALK WHERE FEASIBLE.

CITY OF WILMINGTON SIDEWALK SD 3-10

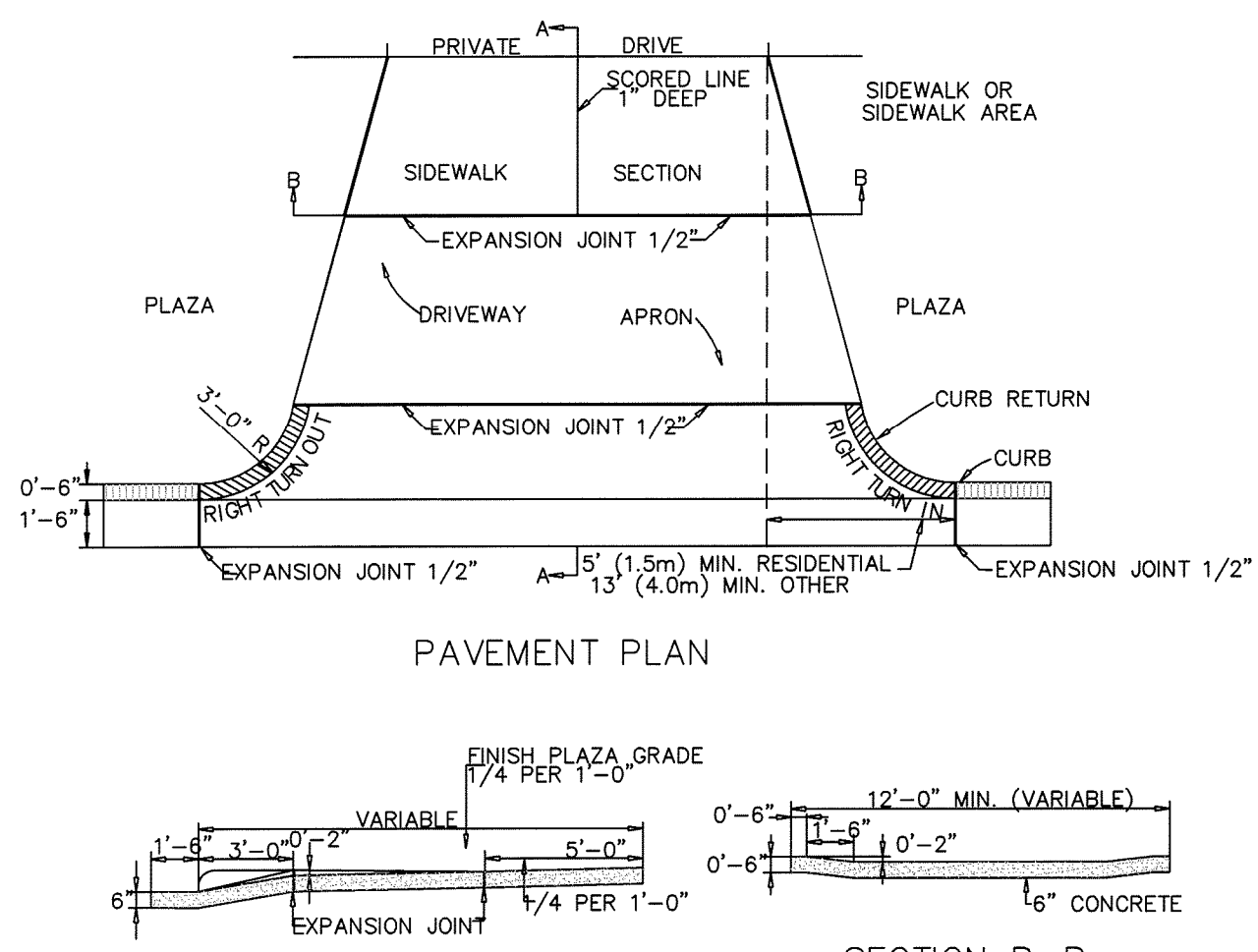

STANDARD DRIVEWAY DETAIL

SD 8-02 NOT TO SCALE

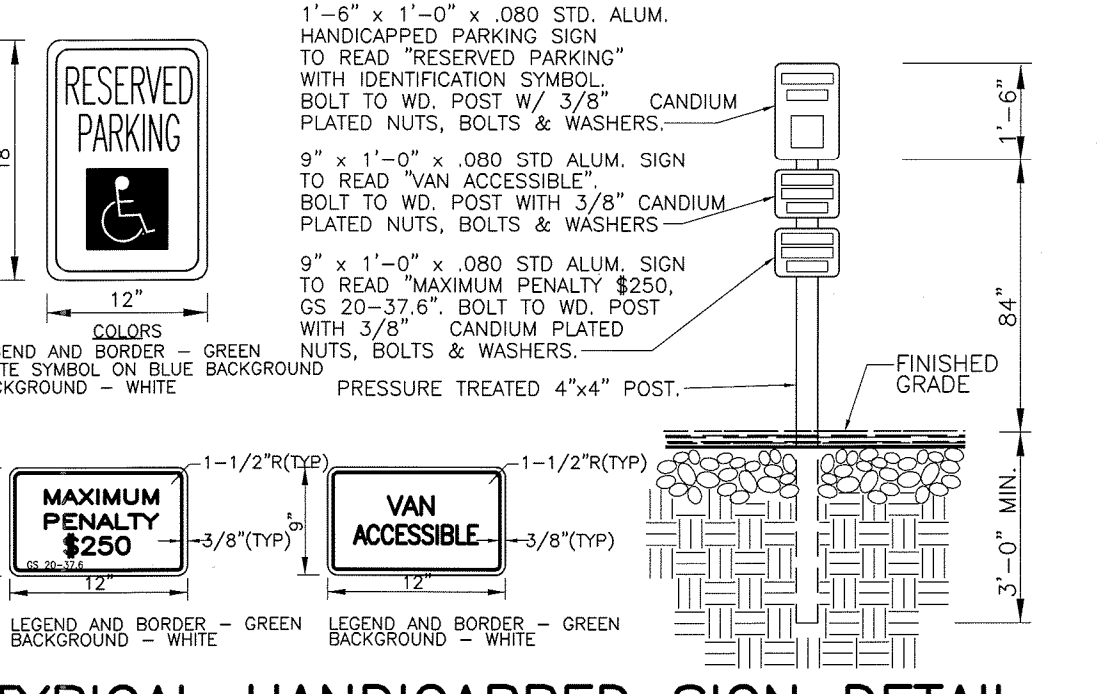

TYPICAL HANDICAPPED SIGN DETAIL

NTS

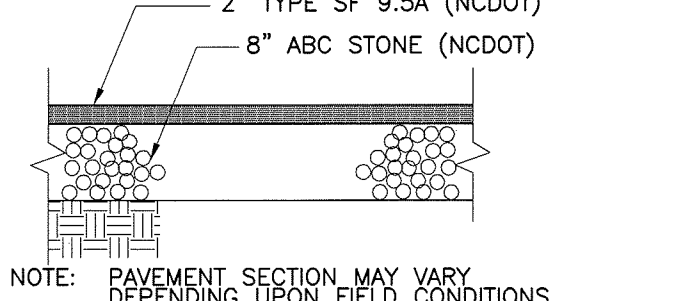

CITY OF WILMINGTON PAVEMENT SECTION

NTS

Table with 3 columns: SITE AREA DESCRIPTION, STABILIZATION TIMEFRAME, STABILIZATION TIMEFRAME EXCEPTIONS. Rows include perimeter dikes, high quality water zones, slopes steeper than 3:1, slopes 3:1 or flatter, and all other areas.

NPDES GROUND STABILIZATION CRITERIA

Spring-Summer Permanent Grassing Detail. Includes seeding mixture table with species (Perennial Ryegrass, Common Bermuda Grass, Crabgrass) and rates. Includes seeding dates (April 1-15) and soil amendments.

Fall-Winter Permanent Grassing Detail. Includes seeding mixture table with species (Tall Fescue, Ryegrass) and rates. Includes seeding dates (January-April, August-October) and soil amendments.

Late Winter & Early Spring Temporary Grassing Detail. Includes seeding mixture table with species (Rye, Annual Ryegrass, Korean Ryegrass) and rates. Includes seeding dates (Mountains, Piedmont, Coastal Plain) and soil amendments.

Temporary Summer Grassing Detail. Includes seeding mixture table with species (Bermuda Grass, Ryegrass) and rates. Includes seeding notes and soil amendments.

Temporary Fall Grassing Detail. Includes seeding mixture table with species (Rye) and rate. Includes seeding notes and soil amendments.

REVISIONS

Table for revisions with columns: No./Date, Description, By. It is currently blank.

WORK NOTES:
1. THE CONTRACTOR SHALL VISIT THE SITE AND BECOME FAMILIARIZED WITH EXISTING CONDITIONS BOTH ON AND IMMEDIATELY ADJACENT TO THE SITE.
2. CLEARING: CONTRACTOR SHALL REMOVE ALL TREES AND VEGETATION WITHIN LIMITS OF CONSTRUCTION UNLESS OTHERWISE DESIGNATED TO REMAIN.

CONSTRUCTION REQUIREMENTS:
1. NO CUT SLOPE OR FILL SLOPE SHALL EXCEED A RISE OR FALL OF ONE FOOT FOR EVERY RUN OF 3 FEET (1 VERTICAL TO 3 HORIZONTAL).
2. NO SEDIMENT WILL BE ALLOWED TO EXIT THE SITE. ALL EROSION SHALL BE CONTROLLED INCLUDING SIDE SLOPES DURING AND AFTER CONSTRUCTION.

TEMPORARY FALL GRASSING DETAIL (continued):
SEEDING MIXTURE: RYE (grain) 120
CONSTRUCTION REQUIREMENTS (continued):
1. ALL EROSION AND SEDIMENT CONTROL PRACTICES WILL BE CHECKED FOR STABILITY AND OPERATION FOLLOWING EVERY RUNOFF-PRODUCING RAINFALL, BUT IN NO CASE, LESS THAN ONCE EVERY WEEK AND WITHIN 24 HOURS OF EVERY HALF INCH RAINFALL.

Site Pollutants Notes and Construction Requirements. Includes notes on locating areas designated for management of land clearing and demolition debris, and notes on litter and sanitary waste control.

Approved Construction Plan table with columns: Name, Date. Includes Planning, Traffic, and Fire.

STORMWATER MANAGEMENT PLAN APPROVED CITY OF WILMINGTON ENGINEERING DEPARTMENT DATE PERMIT # SIGNED

For each open utility cut of City streets, a \$325 permit shall be required from the City prior to occupancy and/or project acceptance.

Project information: TRIPP ENGINEERING, P.C., 419 Chestnut Street, Wilmington, North Carolina. Includes phone numbers and sheet number C3, SHEET 3 OF 3, 15016.